Isn’t She Lovely
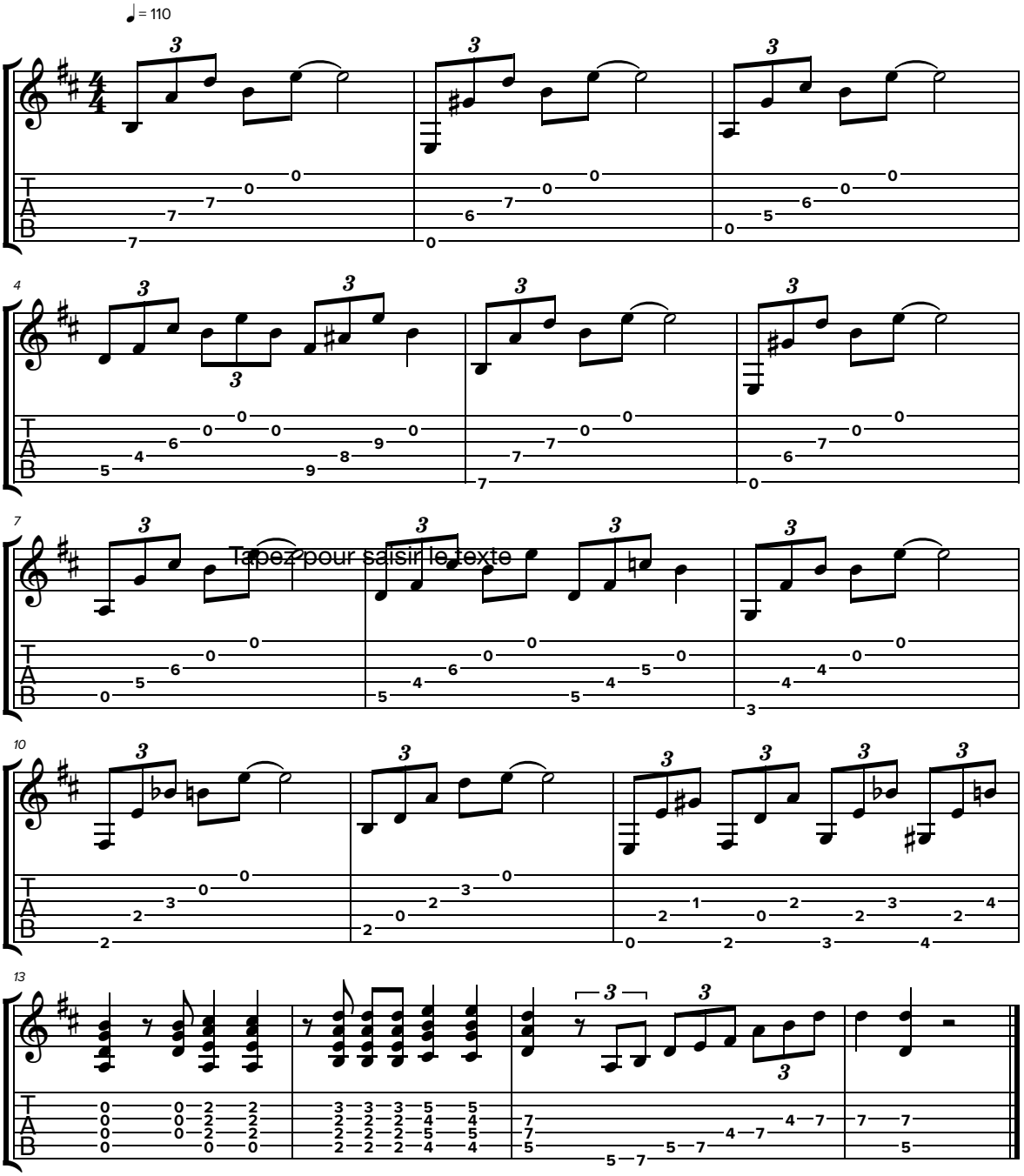
Stevie Wonder
(Arrgt.Ph.Dardel)